

BRITISH RAILWAYS

CAMPING COACHES

for delightful inexpensive holidays

1958



LIVING ROOM
EASTERN REGION
COACH

Camping Coaches provide

- Holidays in specially selected places in England, Scotland and Wales
- Out of doors camping holiday with the comfort of well-appointed living accommodation at reasonable cost
- A cheap and ideal holiday for the family

Apply to the addresses shown under "Location of Coaches and Rental Charges"

A
WESTERN REGION
COACH



CONDITIONS OF HIRE

No member of the party or any person visiting the party at the coach shall have any right of action against the British Transport Commission or any other person owning, working or using any railway, or premises (whether jointly or otherwise), upon which the users of the Camping Coach are permitted to enter, in respect of (a) injury (fatal or otherwise), loss, damage or delay or (b) loss or damage or delay to property (unless occasioned by the proved negligence of the British Transport Commission or their servants) which, but for the exercise of the permission, would not have arisen.

A
NORTH EASTERN
REGION COACH

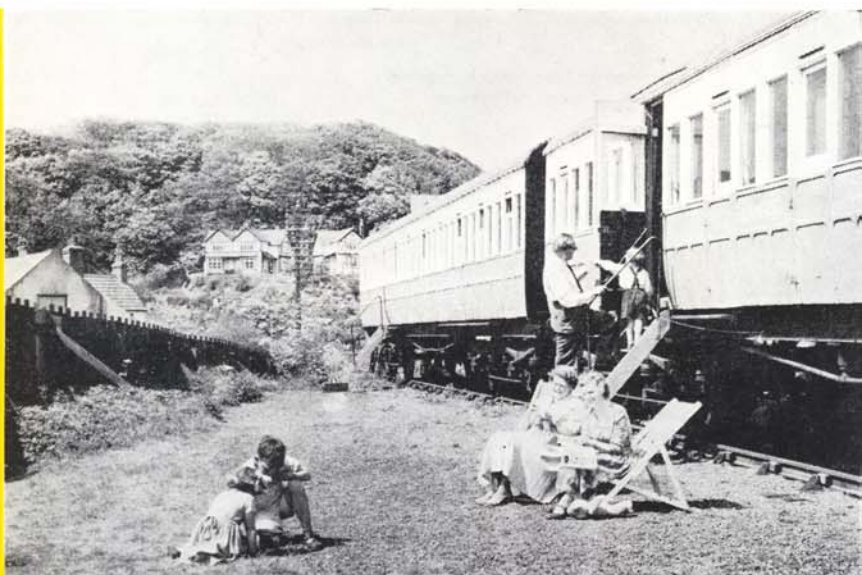

SLEEPING
COMPARTMENT
SOUTHERN
REGION
COACH

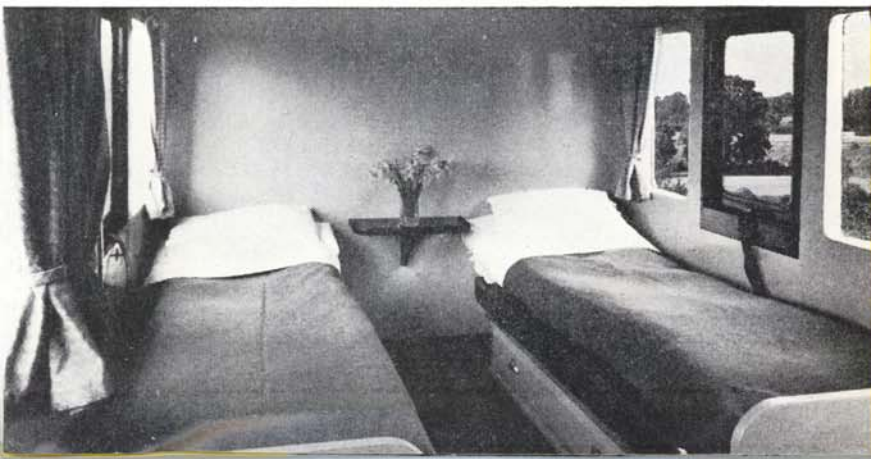

HINTS FOR CAMPERS

YOUR LUGGAGE

You can send your luggage in advance for quite a small charge under the "Collected luggage" arrangement and if it is marked "Camping Coach Party" it will be delivered to your holiday home.

YOUR FRIEND THE STATION MASTER

Make a friend of the Station Master who will be glad to help you in any way he can to make your holiday a success. He knows the locality and can advise on outings, fishing, golf and in many other ways.

CLEANING THE COACH

Campers will hardly need to be reminded to leave the Camping Coach and equipment clean and tidy prior to departure.

POSTAL ADDRESS

While staying in the Camping Coach you may have your letters addressed :—

M.....
Camping Coach,
c/o Station Master,

..... Region,

..... Station,

..... County.

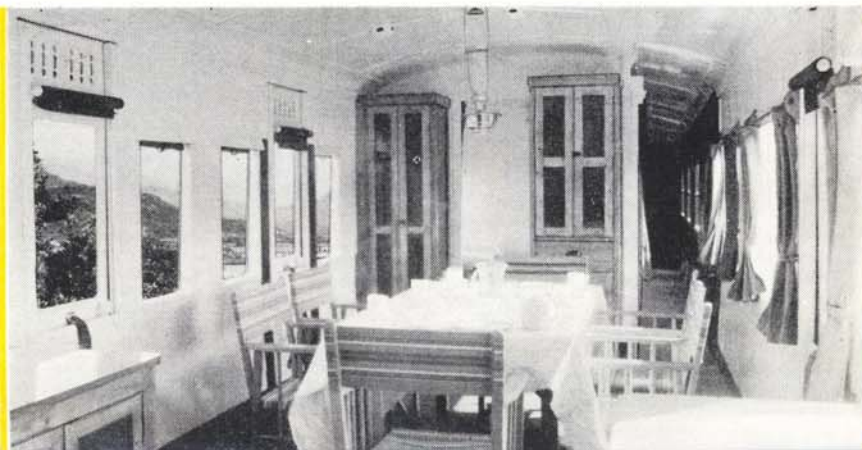

LIVING ROOM
LONDON MIDLAND
REGION COACH

GENERAL INFORMATION

Camping Coaches provide sleeping accommodation for four, six or eight persons, a commodious living-room and a fully-equipped kitchen.

The eight-berth Western Region Camping Coaches consist of 2 two-berth and 1 four-berth cabins, the four-berth cabin being fitted with a movable bed which can, if desired, be transferred to one of the two-berth cabins.

All coaches are fully equipped with crockery, cutlery, cooking utensils, towels, table and bed linen.

Lighting, cooking and heating is by paraffin fuel, the cost of which is not included in the rental. Supplies are obtainable from the Station Master at a moderate charge.

At Robin Hood's Bay (7) and Scalby (8) in the North Eastern Region, lighting, cooking and heating is by electricity. Tenants pay for current used by prepayment meter.

The six-berth coaches at Bolton Abbey (9), Goathland (10), Ravenscar (13) Cloughton (11), Seascale (80), Silloth (81) and Lakeside (Windermere) (76) and two of the coaches at Rhuddlan (70) are provided with Calor Gas for lighting, heating and cooking. A weekly charge of 12s. 6d. is made for the gas.

The eight-berth Western Region Camping Coaches at Aberdovey (122), Barmouth Jct. (124), Borth (111), Dawlish Warren (119), Fairbourne (126), Penally (130), St. Agnes (117), Blue Anchor (132) and Marazion (116) are provided with Calor Gas. A weekly charge of 15s. 0d. for the gas being payable to the Station Master.

Coaches are cleaned at each change of tenancy and provided with fresh linen weekly.

Drinking water and toilet facilities are available on nearby station premises.

Camping Coaches are booked on the condition that tenants purchase in advance not less than three, four or six adult ordinary return rail tickets for a four, six or eight-berth coach as the case may be (two children counting as one adult) from their home station to the station serving the camping coach.

As the demand for Camping Coaches greatly exceeds the accommodation available during the holiday months, it is inevitable that a number of applicants must be disappointed. In allocating the available accommodation the management give preference to parties travelling the longest rail distance.

Camping coaches are available from the end of March to the end of October and may be hired for one or two weeks.

CAMPING COTTAGES (NORTH EASTERN REGION) AND CAMPING APARTMENTS (SCOTTISH REGION)

are also available at attractive sites at rentals varying from £4 10s. 0d. to £11 0s. 0d. per week according to season. For particulars apply to the appropriate Headquarters Office at the address shown overleaf.

A
SCOTTISH REGION
COACH

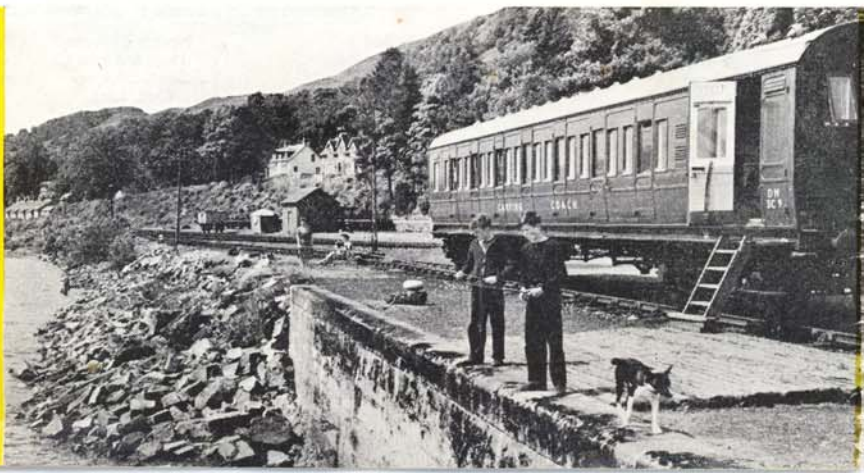

COACH SITE NUMBERS

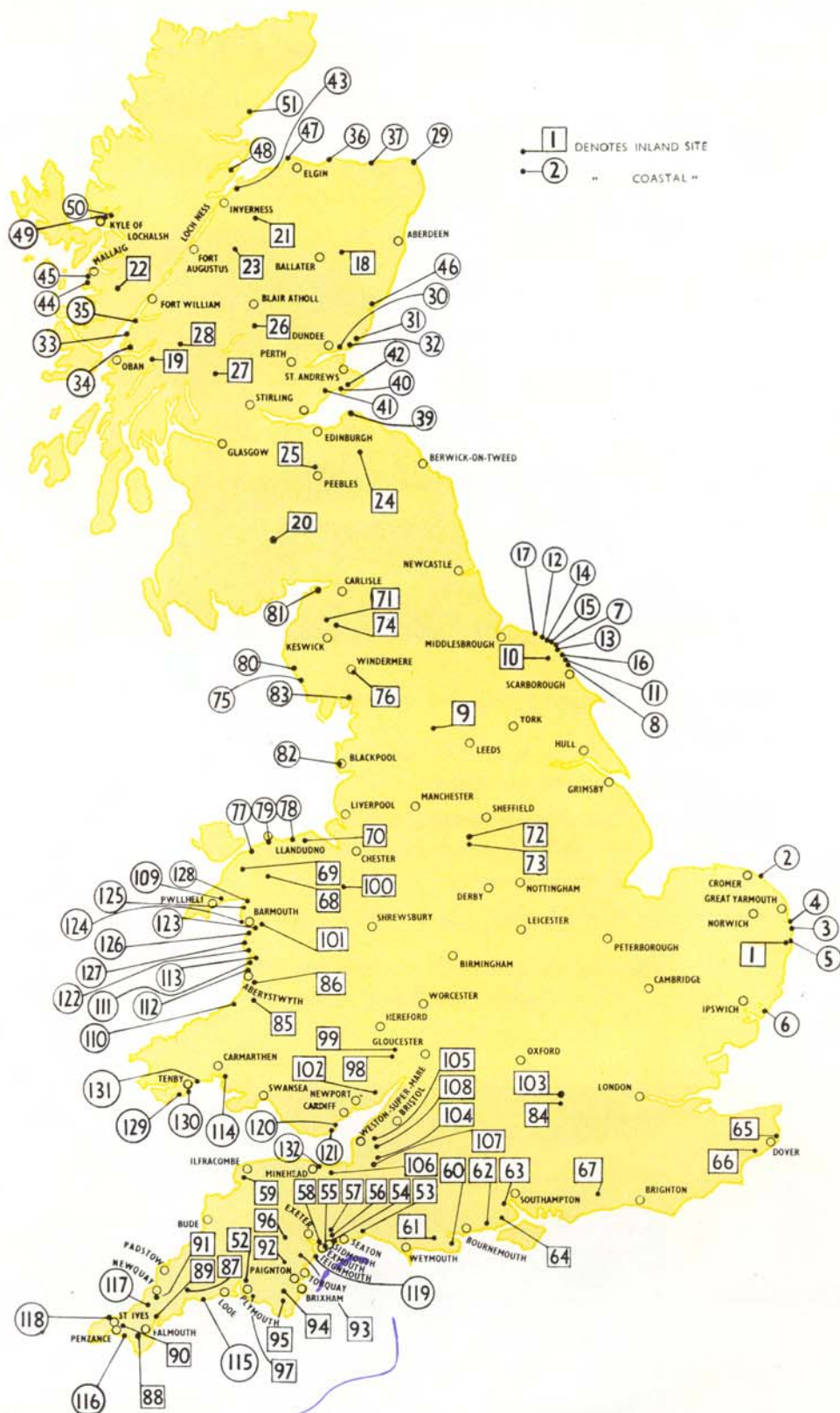

LOCATION OF COACHES

No. on map	CAMPING SITES		Inland or coast	County	RENTS PER WEEK—WEEKS COMMENCING		
	Station One coach at each station except where shown in brackets				March 29th to May 3rd and Sept. 20th to Oct. 18th	May 10th to June 7th and Sept. 6th and 13th	June 14th to August 30th
EASTERN REGION 6-berth coaches					£ s. d.	£ s. d.	£ s. d.
1	Culton Broad South ...	(2)	Inland	Suffolk ...	6 0 0	9 0 0	12 0 0
2	Mundesley ...	(4)	Coast	Norfolk...			
3	Corton ...	(2)	"	Suffolk ...			
4	Hopton ...	(2)	"	" ...			
5	Lowestoft North ...	"	"	" ...			
6	Felixstowe Pier...	(4)	"	" ...			
Enquiries to Traffic Manager, Thorpe Station, Norwich. (Tele : Norwich 20371. Extn. 27.)							
NORTH EASTERN REGION					March 29th to May 17th and Sept. 20th to Oct. 18th	May 24th to June 21st and Sept. 6th & 13th	June 28th to August 30th
4-berth coaches (electric)					£ s. d.	£ s. d.	£ s. d.
7	Robin Hood's Bay ...	(2)	Coast	Yorkshire ...	5 15 0	7 10 0	9 0 0
	Scalby ...	(2)	"	"			
7	Robin Hood's Bay ...	(3)	Coast	Yorkshire ...	6 10 0	8 10 0	11 0 0
8	Scalby ...	(2)	"	"			
6-berth coaches (electric)							
9	Bolton Abbey ...	"	Inland	"			
10	Goathland ...	"	"	"			
11	Cloughton ...	(2)	Coast	"			
13	Ravenscar ...	(2)	"	"			
6-berth coaches (Calor Gas)					6 0 0	8 0 0	10 10 0
12	Kettleness ...	"	"	"			
14	Sandsend ...	(3)	"	"			
15	Sandsend (East Row) ...	(3)	"	"			
16	Stainton Dale ...	"	"	"			
17	Staithes ...	"	"	"	Enquiries to:- Chief Traffic Manager, North Eastern Region, York. (Tele : York 53022. Extn. 631.)		
SCOTTISH REGION 6-berth coaches					March 29th to May 17th and Sept. 20th to Oct. 18th	May 24th to June 21st and Sept. 6th & 13th	June 28th to August 30th
18	Aboyne ...	"	Inland	Aberdeen ...	£ s. d.	£ s. d.	£ s. d.
19	Loch Awe ...	"	"	Argyll ...			
20	Lochmaben ...	"	"	Dumfries			
21	Carr Bridge ...	"	"	Inverness			
22	Glenfinnan ...	"	"	"			
23	Kingussie ...	"	"	"	7 0 0	10 0 0	12 10 0
24	Fountainhall ...	"	"	Midlothian			
25	Eddleston ...	"	"	Peebles ...			
26	Aberfeldy ...	"	"	Perth ...			
27	Strathyre ...	"	"	"			
28	Tyndrum Lower ...	"	"	"	Enquiries to Chief Commercial Manager, Scottish Region, Central Station Glasgow, C.I. (Tele : Glasgow Douglas 2900. Extn. 93)		
29	St. Combs ...	"	Coast	Aberdeen			
30	Barnhill ...	"	"	Angus ...			
31	Carnoustie ...	"	"	"			
32	Monifieth ...	"	"	"			
33	Appin ...	"	"	Argyll ...	6 0 0	8 10 0	10 10 0
34	Benderloch ...	"	"	"			
35	Kentallen ...	"	"	"			
36	Portessie...	"	"	Banff ...			
37	Portsoy ...	"	"	"			
39	Gullane ...	"	"	"	Enquiries to Chief Commercial Manager, Southern Region, Waterloo Station, London, S.E.I. (Tele : WATERloo 5151. Extn. 2403)		
40	Elie ...	(2)	"	Fife ...			
41	Lundin Links ...	(2)	"	"			
42	St. Monance ...	(2)	"	"			
43	Allanfean ...	"	"	Inverness			
44	Arisaig ...	"	"	"	6 0 0	8 10 0	10 10 0
45	Morar ...	"	"	"			
46	St. Cyrus ...	"	"	Kincardine			
47	Burghead ...	"	"	Moray ...			
48	Fortrose ...	"	"	Ross & Cromarty			
49	Plockton ...	"	"	"	Enquiries to Chief Commercial Manager, Southern Region, Waterloo Station, London, S.E.I. (Tele : WATERloo 5151. Extn. 2403)		
50	Strome Ferry ...	"	"	"			
51	Golspie ...	"	"	Sutherland			
SOUTHERN REGION 6-berth coaches					March 29th to May 3rd and Sept. 20th to Oct. 18th	May 10th to June 7th and Sept. 6th & 13th	June 14th to August 30th
52	Bere Ferrers ...	"	Inland	Devon ...	£ s. d.	£ s. d.	£ s. d.
53	Combyne ...	"	"	"			
54	East Budleigh ...	(2)	"	"			
55	Littleham ...	(3)	"	"			
56	Newton Poppleford ...	(2)	"	"			
57	Tipton St. Johns ...	"	"	"	6 0 0	8 10 0	10 10 0
58	Woodbury Road ...	"	"	"			
59	Wrafton ...	(2)	"	"			
60	Corfe Castle ...	"	"	Dorset ...			
61	Wool ...	(2)	"	"			
62	Hinton Admiral ...	"	"	Hampshire	Enquiries to Chief Commercial Manager, Southern Region, Waterloo Station, London, S.E.I. (Tele : WATERloo 5151. Extn. 2403)		
63	Lyndhurst Road ...	"	"	"			
64	Sway ...	"	"	"			
65	Martin Mill ...	(2)	"	Kent ...			
66	Sandling for Hythe ...	"	"	"			
67	Amberley ...	(2)	"	Sussex ...			

HOLIDAY RUNABOUT TICKETS at exceptionally cheap rates, giving one week's unlimited travel by rail over large areas, are issued from May to October at the majority of stations where camping coaches have been located.

S AND RENTAL CHARGES

No. on map	CAMPING SITES		Inland or coast	County	RENTS PER WEEK—WEEKS COMMENCING		
	Station One coach at each station except where shown in brackets				March 29th to May 3rd and Sept. 20th to Oct. 18th	May 10th to June 7th and Sept. 6th and 13th	June 14th to August 30th
LONDON MIDLAND REGION 6-berth coaches					£ s. d.	£ s. d.	£ s. d.
68	Betws-y-Coed	Inland	Caernarvon ...	} 6 0 0	} 9 0 0	} 11 0 0
69	Llanberis...	...	"	" ...			
70	Rhuddlan ...	(3)	"	Flint ...			
71	Bassenthwaite Lake ...	(2)	"	Cumberland ...			
72	Bakewell...	...	"	Derby ...			
73	Darley Dale	"	" ...			
74	Braithwaite	"	Cumberland ...			
75	Ravenglass	Coast	" ...			
76	Lakeside (Windermere) †	(2)	Inland	Lancashire ...			
77	Aber	Coast	Caernarvon ...			
78	Abergele...	(9)	"	Denbigh ...	†—In these coaches Calor Gas is provided for heating, lighting and cooking.		
79	Glan Conway	"	" ...	Enquiries to Commercial Officer, London Midland Region, Euston House, London, N.W.1. (Tele : EUSTon 1234. Extn. 8694)		
80	Seascale †	"	Cumberland ...			
81	Silloth † ...	(4)	"	" ...			
82	Blackpool (Squires Gate)	(15)	"	Lancashire ...			
83	Grange-over-Sands ...	(2)	"	" ...			

WESTERN REGION 8-berth coaches					£ s. d.	£ s. d.	£ s. d.	£ s. d.			
84	Wargrave	Inland	Berkshire ...	} 7 10 0	} 8 10 0	} 10 0 0	} 12 0 0			
85	Llanilar	"	Cardigan ...							
86	Llanrhystyd Road	"	" ...							
87	Luxulyan...	...	"	Cornwall ...							
88	Nancegollan	"	" ...							
89	Perranwell	"	" ...							
90	St. Erth	"	" ...							
91	Shepherds	"	" ...							
92	Buckfastleigh	"	Devon ...							
93	Chudleigh	"	" ...							
94	Gara Bridge ...	(2)	"	" ...	} 7 10 0	} 8 10 0	} 10 0 0	} 12 0 0			
95	Loddiswell ...	(2)	"	" ...							
96	Lustleigh...	...	"	" ...							
97	Yealmpton	"	" ...							
98	Symonds Yat	"	Gloucester ...							
99	Kerne Bridge	"	Hereford ...							
100	Carrog	"	Merioneth ...							
101	Dolgelley	"	" ...							
102	Tintern	"	Monmouth ...							
103	Shiplake	"	Oxford ...							
104	Cheddar	"	Somerset ...	} 7 10 0	} 8 10 0	} 10 0 0	} 12 0 0			
105	Congresbury	"	" ...							
106	Stogumber	"	" ...							
107	Wells	"	" ...							
108	Winscombe	"	" ...							
109	Abererch	Coast	Caernarvon ...							
110	Aberayron ...	(2)	"	Cardigan ...							
111	Borth †	"	" ...							
112	Bow Street ...	(2)	"	" ...							
113	Glandyfi	"	" ...							
114	Ferryside	"	Cardigan ...	} 7 10 0	} 8 10 0	} 10 0 0	} 12 0 0			
115	Fowey	"	Cornwall ...							
116	Marazion †	"	" ...							
117	St. Agnes † ...	(2)	"	" ...							
118	St. Ives	"	" ...							
119	Dawlish Warren † ...	(4)	"	Devon ...							
120	Lavernock ...	(2)	"	Glamorgan ...							
121	Sully	"	" ...							
122	Aberdovey † ...	(2)	"	Merioneth ...							
123	Arthog	"	" ...	† In these coaches Calor Gas is provided for cooking, heating and lighting.						
124	Barmouth Junction †	"	" ...	Note:—Special terms for Easter Holiday Period. From 2.0 p.m. Thursday, 3rd April, to 12.0 noon Tuesday, 8th April, Rental £5.10.0.						
125	Dyffryn Ardudwy	"	" ...	} Enquiries to Chief Commercial Manager, Western Region, Paddington Station, London, W.2. (Tele : Paddington 7099. Extn. 2357)						
126	Fairbourne †	"	" ...							
127	Llwyngwrlil	"	" ...							
128	Talsarnau	"	" ...							
129	Manorbier	"	Pembroke ...							
130	Penally †	"	" ...							
131	Saundersfoot	"	" ...							
132	Blue Anchor † ...	(2)	"	Somerset ...							

CHEAP DAY TICKETS are issued at most Camping Coach stations at reduced fares to principal towns and places of interest in the area. **ASK THE STATION MASTER FOR PARTICULARS**

APPLICATION FORM 1958

To

For Office Use

REGION,

STATION,

I wish, subject to the " Conditions of Hire ", to book a camping coach for adults
..... children at :

*Choice of Site

No. of
Weeks

*From 2.0 p.m.
Saturday

*To noon
Saturday

1st

(2nd)

(3rd)

*Where possible, alternative sites and dates should be given.

Station(s) from which members of party will travel	Number in party		For Office Use
	Adults	Children (Age 3 and under 14)	

I agree to pay you a deposit of £1 on being advised that my booking has been accepted and to pay you eight weeks in advance of the date of occupation of the coach the balance of the rent amounting to £.....

I understand that the British Transport Commission reserves the right to retain the deposit of £1 if a booking is cancelled.

If the desired accommodation is available I fully understand that I will require to purchase at ordinary public fare not less than :—

three adult return rail tickets if I book a 4-berth coach.

four " " " " " " 6-berth "

six " " " " " " 8-berth "

(two children count as one adult)

and such additional tickets in excess of that number as may be required for the travel of the party from the stations shown above to the Camping Coach Station.

I will also pay you for any loss of, or damage to, the coach or its equipment which may arise during the period of occupation (unless occasioned by the proved negligence of the British Transport Commission or their servants).

If camping coaches at the sites I have selected are not available, I would be interested to know if there are vacancies at

Mr.

Mrs.

Miss

Address

BLOCK
LETTERS
PLEASE

I am over 21 years of age Signature Date 195.....

Remittances should be by crossed postal order, money order, or cheque only, made payable to " BRITISH RAILWAYS ".

FOR CONDITIONS OF HIRE SEE OVER